

Welcome to the Immunology Analysis and Data Portal (ImmPort)

FLOCK

FLOCK (Flow Clustering without K means) uses a density-based clustering approach to algorithmically identify biologically relevant cell populations. Provides statistical analysis of populations.

Two dimensional and three dimensional visualization of cell populations.

Compare population statistics from multiple samples.

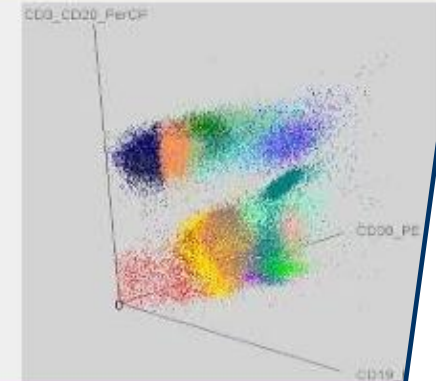
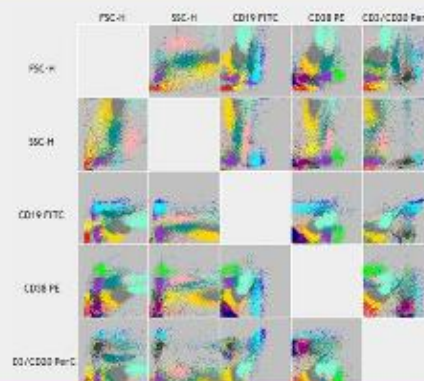

Register User: Notice

Access to ImmPort research and clinical data is available to any researcher in the life sciences community after a brief registration and approval process. You will be asked to accept a data sharing and access agreement before you will be allowed to login to the ImmPort system. If you choose to submit your own data either for eventual sharing or for use of analysis tools, your data will be kept in a confidential private workspace until you choose otherwise. If you have any questions about access or the registration process, contact BISC_Helpdesk@niaid.nih.gov.

From the ImmPort pre-login page, click on 'Register for ImmPort, to read 'Register User Notice'. Click continue to select the user community

Continue

Cancel

Welcome to the Immunology Analysis and Data Portal (ImmPort)

The use of the ImmPort System is subject to registration approval by the National Institute of Allergy and Infectious Diseases (NIAID) Division of Allergy, Immunology, and Transplantation (DAIT) program staff.

After selecting the registration request option from the ImmPort pre-login page, the researcher is notified of the terms and conditions for registration and use of ImmPort.

If the researcher agrees to the terms, they are asked to select the type of research community to which they belong.

Register User - Select Community

Life Science Research Community

The LSR community is for researchers who are NOT mandated to by their contract or grant to share data to ImmPort.

Division of Allergy, Immunology, and Transplantation (DAIT) Funded Research Community

This community is for researchers working on a NIAID/DAIT research grant or contract that is mandated to share data to ImmPort.

Extramural NIH Employee

This community is for NIAID/DAIT extramural employees.

Continue

Cancel

Life Science Research Community

Fields marked with an asterisk * are required.

ImmPort Login Name *
(up to 12 characters allowed)

Password*

Re-Enter Password*

Last Name*

First Name*

Middle Initial

Organization*

Department

PI Name

Phone Number (xxx-xxx-xxxx)*

Email Address*

Password Retrieval Question*

Password Retrieval Answer*

How did you learn of ImmPort*

How can ImmPort assist your
research efforts?*

ImmPort recommends using an email address from an education or research institution to expedite registration approval.

Who is your favorite movie actor/actress?

Colleague

Please choose from a list of questions.

DAIT funded research community

Fields marked with an asterisk * are required.

ImmPort Login Name*
(up to 12 characters allowed)

Password*

Re-Enter Password*

Last Name*

First Name*

Middle Initial

Organization*

Phone Number
(xxx-xxx-xxxx)*

ImmPort recommends using an email address from an education or research institution to expedite registration approval.

Email Address*

Password Retrieval Question*
Who is your favorite movie actor/actress?

Password Retrieval Answer*

ImmPort access is based on association with a DAIT-funded grant or contract. Do you want to register by providing the name of Principal Investigator of the grant or contract on which you work or the grant or contract number?

- Use Principal Investigator's Last Name and First Initial
- Use Grant or Contract Number

Next Cancel

Note: The last name of the PI must be an exact match. Most research team members will use this option.

Note: Choose this option if you are registering to be the manager of an ImmPort project or workspace.

Registration Procedures – Extramural NIH Employee

Fields marked with an asterisk * are required.

ImmPort Login Name *	<input type="text"/>
(up to 12 characters allowed)	
Password*	<input type="password"/>
Re-Enter Password*	<input type="password"/>
Last Name*	<input type="text"/>
First Name*	<input type="text"/>
Middle Initial	<input type="text"/>
Organization*	<input type="text"/>
Phone Number (xxx-xxx-xxxx)*	<input type="text"/>
<i>ImmPort recommends using an email address from an education or research institution to expedite registration approval.</i>	
Email Address*	<input type="text"/>
Password Retrieval Question*	<input type="text" value="Who is your favorite movie actor/actress?"/>
Password Retrieval Answer*	<input type="text"/>